

Plat Book-VVV-Page 9 B

9043 Filed This 25th day of Sept. 1967
 Ollie Furworth
 Register Meane Conveyance Greenville County, S. C.

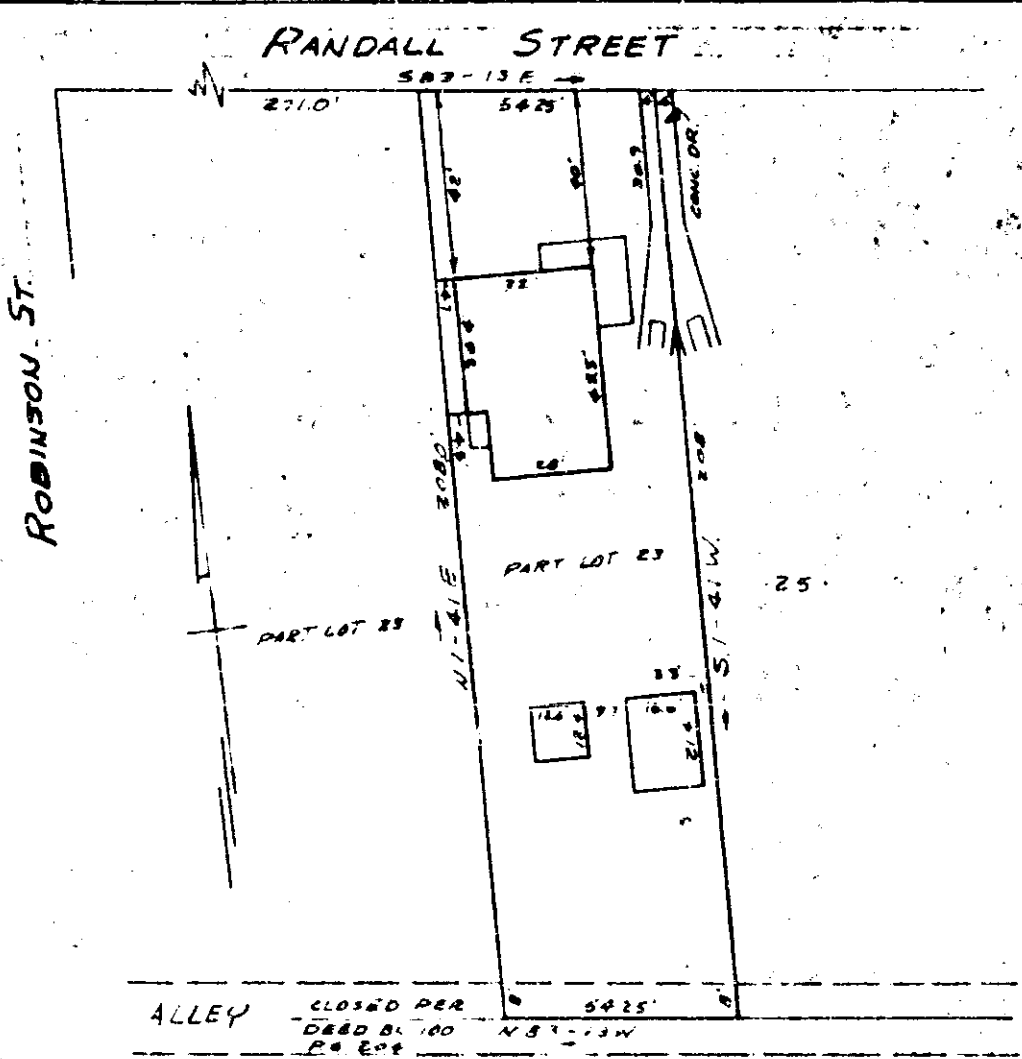

PROPERTY OF
DONALD R. PARENT JR. & CECELIA D. PARENT
 GREENVILLE S.C.
 SCALE 1"=40' 21 SEPT, 1967

This is to certify that on the 21st day of September 1967, I surveyed property shown on this plat, being known as part of lot 23 on plat of Section B STONE LAND CO. and recorded in the R.M.C. Office Greenville County, S.C. in plat book "A" page 337 and 345; and that the property lines, walls and buildings are as shown hereon, and that the buildings located on said lot do not encroach or project on adjacent street or property, and that no adjacent buildings or walls encroach or project on said premises.

VVV-9-1110

OLIE FURWORTH

B. B. Bruce
 R.L. Bruce R.L.S. # 1552

SEP 25 2 02 PM 1967

9043

CAROLINA ENGINEERING AND SURVEYING CO.
 GREENVILLE, S.C.